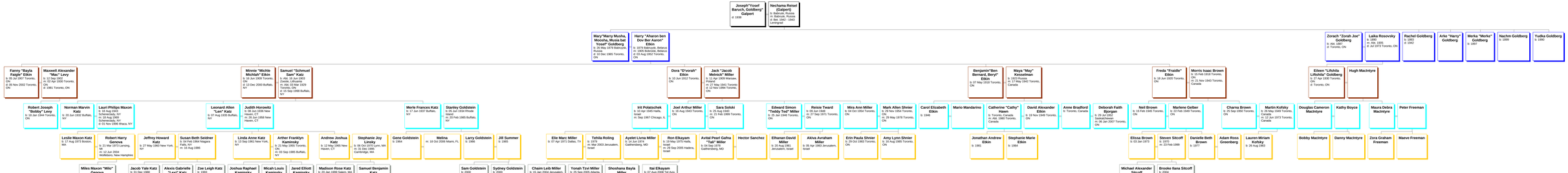Descendants of Joseph Galpert