Descendants of Beryl Itkin

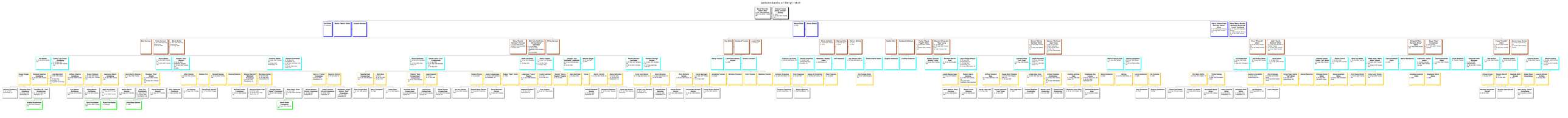
Hugh Van Ness
b. 1 Jan 1900 Ohio
d. 1 Jan 1900 Ohio
Grace Tuttle
b. 1 Jan 1900
d. 1 Jan 1900
Beryl Itkin
b. 1 Jan 1900
Gene Ellis
b. 1 Jan 1900
Mary Van Ness Burke
Mary Van Ness Burke
Mary Van Ness Burke